

## TOUR MAP

### Tour Stops (current name):

1. Shelton McMurphey Johnson House
2. The Campbell Inn & Restaurant
3. Eugene Depot
4. Oregon Electric Station
5. Lane Building
6. US Post Office
7. The Green Store & Down to Earth
8. The W.O.W. Hall
9. Downtown Athletic Club
10. Schaefers Building
11. McDonald Theatre
12. Eugene Hotel
13. Quackenbush Building
14. The Tiffany Building
15. The Smeede Hotel Building



W.O.W. Hall Interior

Visit our website to take a self-guided tour!

[lanearts.org/historic-sites-tour](http://lanearts.org/historic-sites-tour)



12

**Now:** The Eugene Hotel (Eugene's Premier Retirement Community)  
**Formerly:** Eugene Hotel  
**Address:** 222 E Broadway  
**Year:** 1924  
**Architect:** John Hunzicker



13

**Now:** Quackenbush Building  
**Formerly:** J.W. Quackenbush & Son's Hardware  
**Address:** 160 E Broadway  
**Year:** 1902

14

**Now:** The Tiffany Building  
**Formerly:** McMorran & Washburne Department Store  
**Address:** 795 Willamette St  
**Year:** 1902  
**Builder:** Lord Nelson Roney



15

**Now:** The Smeede Hotel Building  
**Formerly:** Baker Hotel, Hotel Eugene, Hotel Smeede, Smeede Hotel  
**Address:** 767 Willamette St  
**Year:** 1884/1885  
**Builder:** George H. Park  
**Remodel:** Unthank Seder Poticha Architects

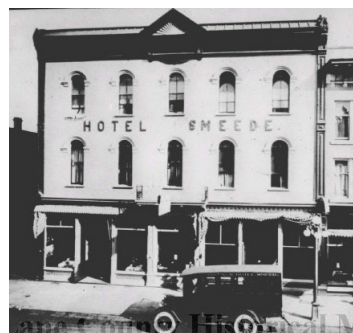

Join us at the Oregon Electric Station for lunch after the tour!

**Lane Arts Council**  
 1590 Willamette St., Suite 200  
 Eugene, OR 97401

**telephone** 541.485.2278  
**e-mail** [artwalk@lanearts.org](mailto:artwalk@lanearts.org)  
**website** [lanearts.org](http://lanearts.org)

LANE ARTS COUNCIL'S

# DOWNTOWN EUGENE HISTORIC SITES TOUR

Saturday, May 30th | 10am-1pm



**Hosts:** **Bob Hart**  
 Lane County Historical Society & Museum

**Donald Peting**  
 Preservation Architect

**Dick Williams**  
 Retired Architect & AIA Member

**SPONSORS:**





1

**Now:** Shelton McMurphey Johnson House  
**Address:** 303 Willamette St  
**Year:** 1888  
**Architect:** Walter D. Pugh  
**Builder:** Lord Nelson Roney



2

**Now:** The Campbell Inn & Restaurant  
**Formerly:** Campbell House  
**Address:** 252 Pearl St  
**Year:** 1892



3

**Now:** Eugene Depot  
**Formerly:** Southern Pacific Passenger Depot  
**Address:** 433 Willamette St  
**Year:** 1908



4

**Now:** Oregon Electric Station  
**Formerly:** Oregon Electric Railway Passenger Station/Oregon Electric Depot  
**Address:** 27 E 5th Ave  
**Year:** 1914  
**Architect:** A.E. Doyle, Patterson & Beech  
**Builders:** Moore Bros.



5

**Now:** Lane Building  
**Formerly:** Gross Hotel, Griggs Hotel, Palace Hotel, Lane Hotel  
**Address:** 488 Willamette St  
**Year:** 1903  
**Builder:** Van Dorn McFarland



6

**Now:** US Post Office  
**Address:** 520 Willamette St  
**Year:** 1937-1939  
**Architect:** Gilbert Stanley Underwood

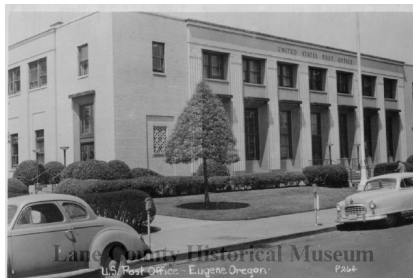

7

**Now:** The Green Store, Allann Bros. Coffee, Chocolate Decadence & more  
**Formerly:** Pacific Cooperative Poultry Producers, Down to Earth, Banana Warehouse  
**Address:** 182 W 5th Ave  
**Year:** 1928

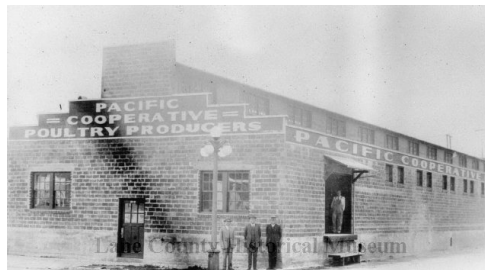

**Now:** Down to Earth  
**Formerly:** Lane County Farmer's Union  
**Address:** 532 Olive St  
**Year:** 1923

8

**Now:** Woodmen of the World Hall (W.O.W. Hall)  
**Address:** 291 W 8th Ave  
**Year:** 1932  
**Architect:** John Hunzicker



9

**Now:** Downtown Athletic Club  
**Formerly:** Ax-Billy Department Store  
**Address:** 999 Willamette St  
**Year:** 1909/1910  
**Designer:** William T Campbell



10

**Now:** Schaefer's Building  
**Address:** Corner of 10th & Willamette  
**Year:** 1929  
**Architects:** Hunzicker & Smith  
**Builders:** Stein Brothers



11

**Now:** McDonald Theatre  
**Address:** 1004 Willamette St  
**Year:** 1925

